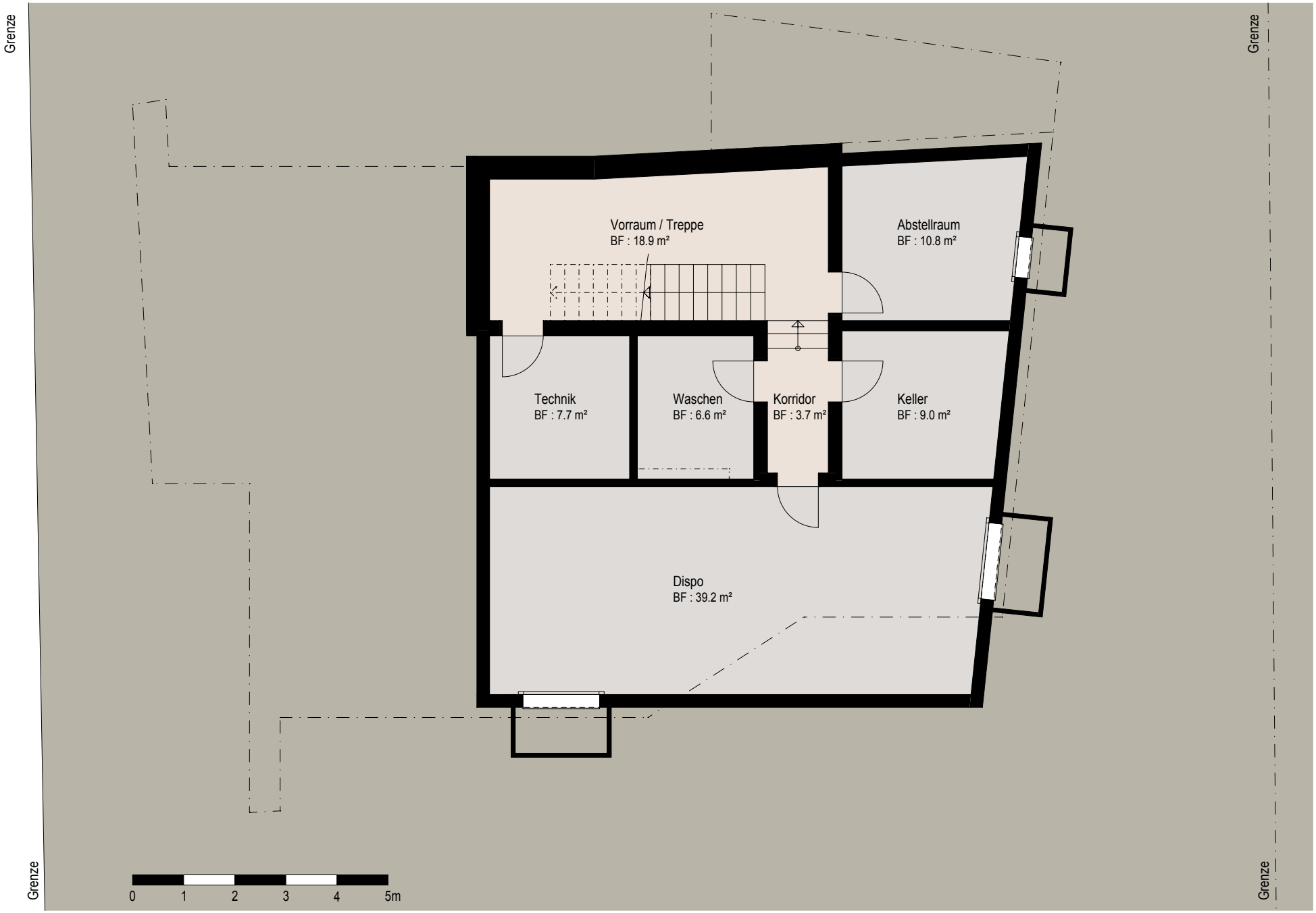
Grenze
Grenze
Grenze
Grenze
Vorraum / Treppe
BF : 18.9 m²
Abstellraum
BF : 10.8 m²
Technik
BF : 7.7 m²
Waschen
BF : 6.6 m²
Korridor
BF : 3.7 m²
Keller
BF : 9.0 m²
Dispo
BF : 39.2 m²
0
1
2
3
4
5m